

LOCATION PLAN OF AT PREMISES NO. - 34, MONDAL PARA ROAD, WARD - 121, IN MOUZA MONDAL PARA ROAD, J.L NO- 106, R.S. KHATIAN NO- 168 AND 32, R.S. DAG NO- 415 AND 439, UNDER K.M.C. BOROUGH :- XIV, P.S. BEHALA, KOLKATA - 700034, DIST.(S) 24 PARGANAS.

ASSEESSEE NO. :- 411210800340

AREA STATEMENT:-

1. B.L & L.R.O AREA AS PER DEEDS : 747.448 SQM.
2. LAND AREA AS PER ASSESSMENT BOOK : 743.590 SQM
3. LAND AREA AS PER BOUNDARY DECL: 717.337 SQM

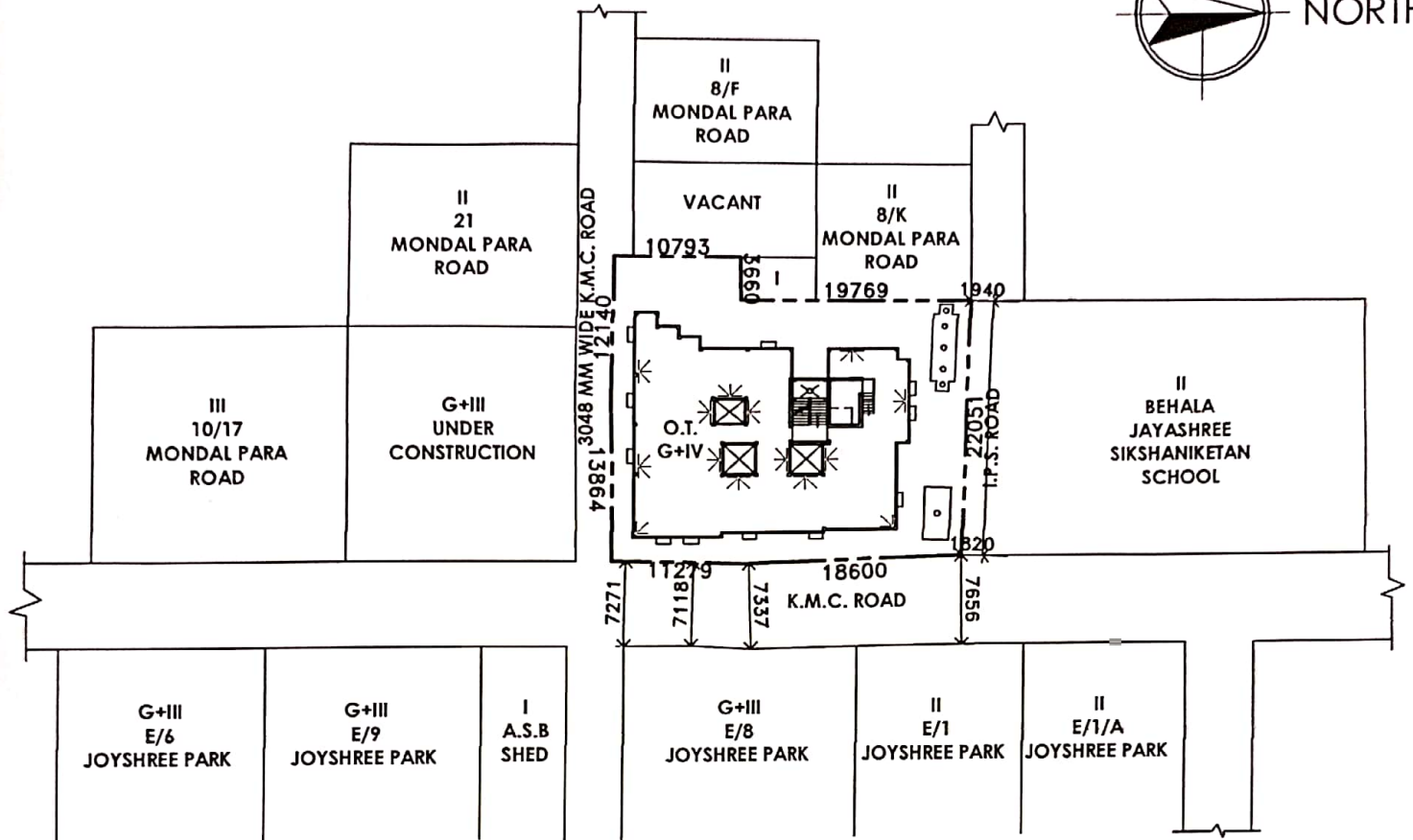

SITE PLAN
SCALE - 1:600

E SQUARE DEVELOPER

Anjan Dutta

Proprietor

SELF AND CONSTITUTED ATTORNEY OF

**Niladri Banerjee Chowdhury
Debabrata Banerjee Chowdhury
Priyabrata Banerjee Chowdhury
Debapriya Banerjee Chowdhury
Someswar Banerjee Chowdhury
Bireswar Banerjee Chowdhury**

NAME OF OWNERS/APPLICANT

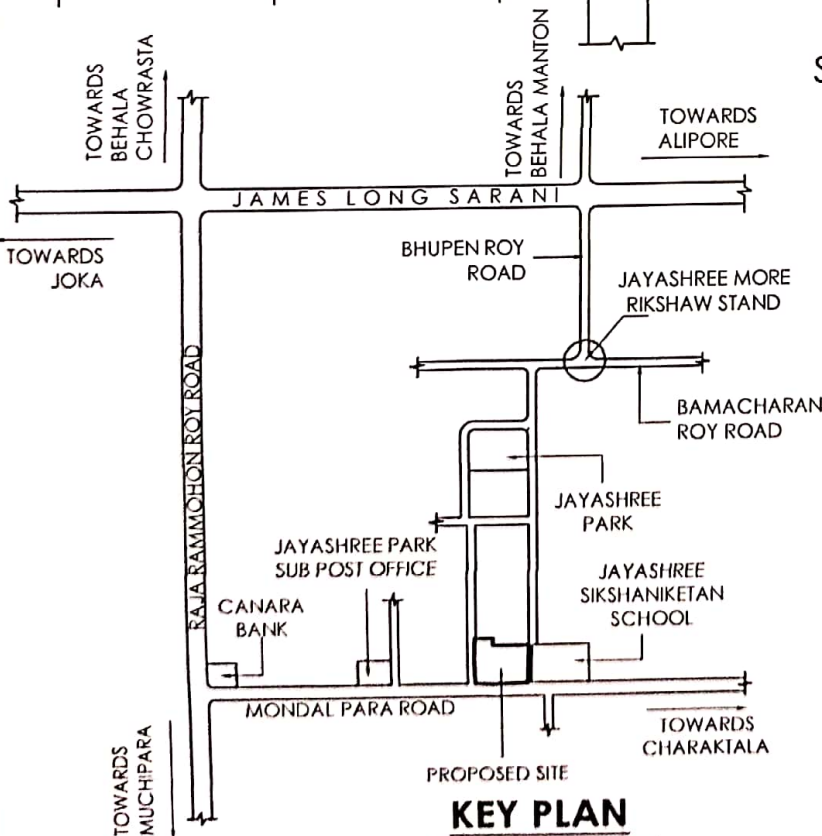

KEY PLAN
SCALE - 1:4000

Anjan Dutta

ANJAN DUTTA
B. ARCH (CAL) T.I.I.A
REGISTERED WITH COUNCIL OF ARCHITECTURE
REGD. NO. CA/93/16409
APP. VALUER F-1597
KMC SL. NO. 267 (A)

SIGNATURE OF ARCHITECT